

KEY MAP
N.T.S.

- LEGEND:**
- (209.00)— EXISTING GROUND ELEVATION
 - X(209.00) PROPOSED GROUND ELEVATION
 - 2.0% → PROPOSED DIRECTION OF SHEET FLOW
 - EXISTING CATCHBASIN
 - EXISTING STORM/SANITARY MANHOLE
 - PROPOSED CATCHBASIN
 - PROPOSED STORM/SANITARY MANHOLE
 - PROPOSED SILTATION CONTROL FENCE
 - PROPOSED CATCHBASIN SILT SACK

BENCH MARK NOTE:
 ELEVATIONS ARE REFERRED TO THE CITY OF HAMILTON BENCHMARK NO. 65659 HAVING AN ELEVATION OF 110.715 METRES.

01	OCT 31/16	SF	ISSUED FOR REZONING
NO.	DATE	BY	REVISIONS
DESIGN	CHK'D		DATE
DRAWN	CHK'D		Oct. 13, 16
SCALE 0 5 10 20			
1:200			

APPROVALS

PRELIMINARY

S. LLEWELLYN & ASSOCIATES LIMITED
 CONSULTING ENGINEERS
 Tel: (905) 631-6978
 Fax: (905) 631-8927
 email: info@sla.on.ca

3228 South Service Road, Suite #105 East Wing, Burlington, Ont., L7N 3H8

CLIENT

URBAN SOLUTIONS
105 MAIN STREET EAST

PROJECT NAME

**117 CATHARINE ST.
& 175 FOREST AVE.**
HAMILTON, ONTARIO

TITLE

GRADING & EROSION CONTROL PLAN

PROJECT No. 16092 DRAWING No. C101

- GENERAL NOTES**
- THESE PLANS ARE NOT TO BE USED FOR CONSTRUCTION UNTIL SEALED BY THE ENGINEER AND INDICATED ISSUED FOR CONSTRUCTION ON THE DRAWING.
 - THESE PLANS ARE NOT TO BE REPRODUCED IN WHOLE OR IN PART WITHOUT THE WRITTEN PERMISSION OF S. LLEWELLYN AND ASSOCIATES LIMITED.
 - INFORMATION REGARDING ANY EXISTING SERVICES AND/OR UTILITIES SHOWN ON THE APPROVED SET OF CONSTRUCTION DRAWINGS ARE FURNISHED AS THE BEST AVAILABLE INFORMATION. THE CONTRACTOR SHALL INTERPRET THIS INFORMATION AS HE SEES FIT WITH THE UNDERSTANDING THAT THE OWNER AND HIS AGENTS DISCLAIM ALL RESPONSIBILITY FOR ITS ACCURACY AND/OR SUFFICIENCY. THE CONTRACTOR SHALL ASSUME LIABILITY FOR ANY DAMAGE TO EXISTING WORKS.
 - EXISTING TOPOGRAPHIC AND LEGAL INFORMATION TAKEN FROM PLANS PREPARED BY BARICH GRENKIE SURVEYING LTD, DATED APRIL 3, 2014.
 - SITE PLAN INFORMATION TAKEN FROM PLANS PREPARED BY MCCALLUM SATHER, DATED SEPT 12, 2016.
 - THESE PLANS TO BE READ IN CONJUNCTION WITH THE STORM WATER MANAGEMENT (SWM) REPORT PREPARED BY S. LLEWELLYN AND ASSOCIATES LIMITED, DATED.
 - THESE PLANS TO BE USED FOR SERVING AND GRADING ONLY, FOR BUILDING LOCATION REFER TO THE SITE PLAN.
 - MUNICIPAL APPROVAL OF THESE DRAWINGS IS FOR MATERIAL AND COMPLIANCE WITH CITY OF HAMILTON AND PROVINCIAL SPECIFICATIONS AND STANDARDS ONLY. APPROVAL AND INSPECTION OF THE WORKS BY THE CITY OF HAMILTON STAFF DOES NOT CERTIFY THE LINE AND GRADE OF THE WORKS NOR RELIEVE THE CONTRACTOR OF CERTIFICATION OF ALL WORKS BY THE OWNER'S ENGINEER.
 - ALTERNATE MATERIALS MAY BE ACCEPTABLE PROVIDED WRITTEN APPROVAL HAS FIRST BEEN OBTAINED FROM THE CITY OF HAMILTON AND THE ENGINEER.
 - THE APPROVAL OF THIS PLAN DOES NOT EXEMPT THE OWNER'S BONDED CONTRACTOR FROM THE REQUIREMENTS TO OBTAIN THE VARIOUS PERMITS/APPROVALS NORMALLY REQUIRED TO COMPLETE A CONSTRUCTION PROJECT, SUCH AS, BUT NOT LIMITED TO THE FOLLOWING:
 - ROAD CUT PERMITS
 - SEWER PERMITS
 - APPROACH APPROVAL PERMITS
 - RELOCATION OF SERVICES
 - COMMITTEE OF ADJUSTMENT
 - ENCROACHMENT AGREEMENTS
 - PRIOR TO CONSTRUCTION THE CONTRACTOR MUST:
 - CHECK AND VERIFY ALL DIMENSIONS AND EXISTING ELEVATIONS WHICH INCLUDE BUT ARE NOT LIMITED TO THE BENCHMARK ELEVATIONS, EXISTING SERVICE CONNECTIONS, EXISTING INVERTS AND REPORT FINDING IN WRITING TO THE ENGINEER.
 - OBTAIN ALL UTILITY LOCATES AND REQUIRED PERMITS AND LICENSES.
 - VERIFY ALL FINISHED FLOOR ELEVATIONS AND BASEMENT FLOOR ELEVATIONS WHICH MAY APPEAR ON THESE PLANS COMPLY WITH THE FINAL ARCHITECTURAL DRAWINGS.
 - CONFIRM ALL DRAWINGS USED FOR CONSTRUCTION ARE OF THE MOST RECENT REVISION.
 - NOTIFY THE ENGINEER OF THE PROPOSED CONSTRUCTION SCHEDULE FOR COORDINATION OF NECESSARY INSPECTIONS.

- THE CONTRACTOR IS RESPONSIBLE FOR CONTACTING THE ENGINEER 48 HOURS PRIOR TO THE COMMENCING SITE WORKS TO ARRANGE FOR INSPECTION. THE ENGINEER SHALL DETERMINE THE EXTENT OF INSPECTION AND TESTING REQUIRED FOR CERTIFICATION OF THE UNDERGROUND SERVICE INSTALLATION AS MANDATED BY THE ONTARIO BUILDING CODE DIVISION C, PART 1, SECTION 1.2.2. GENERAL REVIEW, FAILURE TO MAKE SUITABLE ARRANGEMENTS FOR INSPECTION WILL LEAD TO POST CONSTRUCTION TESTING AND INSPECTION AS DETERMINED BY THE ENGINEER. THE COSTS OF WHICH INCLUDING ANY DELAYS IN CONSTRUCTION SHALL BE BORNE BY THE CONTRACTOR. FULL PAYMENT FOR UN-INSPECTED WORKS MAY BE WITHHELD UNTIL THE COMPLETION OF THE POST CONSTRUCTION INSPECTION AND TESTING TO THE SATISFACTION OF THE ENGINEER.
 - INSPECTION BY THE OWNER'S ENGINEER IS FOR CERTIFICATION AND GENERAL CONFORMANCE PURPOSES AND DOES NOT CERTIFY LINE AND GRADE OR IMPLY AN ASSURANCE OF QUALITY CONTROL. THE CONTRACTOR SHALL BE RESPONSIBLE TO ENSURE THE INSTALLATION OF THE WORKS TO PROPER LINE, GRADE AND QUALITY TO CURRENT INDUSTRY STANDARDS.
 - ANY UTILITY RELOCATIONS AND RESTORATIONS DUE TO THE DEVELOPMENT TO BE UNDERTAKEN AT THE EXPENSE OF THE OWNER/DEVELOPER AND SHALL BE COORDINATED BY THE CONTRACTOR.
 - ALL RESTORATIONS AND RECONSTRUCTIONS SHALL BE TO COMPLETED TO MATCH EXISTING CONDITIONS OR BETTER AND ARE TO BE PERFORMED TO THE SATISFACTION OF THE ENGINEER AND THE CITY OF HAMILTON.
 - SERVICING CONTRACTOR TO MAINTAIN A "CONFINED TRENCH CONDITION" IN ALL SEWER AND WATERMAIN INSTALLATION TRENCHES.
 - THE SITE SERVING CONTRACTOR SHALL TERMINATE ALL SERVICES 1.0m FROM THE BUILDING FACE.
 - NO BLASTING WILL BE PERMITTED.
- GRADING NOTES**
- ALONG ADJOINING PROPERTIES GRADE TO MEET EXISTING OR PROPOSED ELEVATIONS WITH SODDED SLOPES (MIN. 3H TO 1V) AND/OR RETAINING WALLS AS SPECIFIED.
 - ALL RETAINING WALLS, WALKWAYS, CURBS, ETC., SHALL BE PLACED A MIN. OF 0.45m OFF THE PROPERTY LINE. ALL WALLS 1.0M OR HIGHER SHALL BE DESIGNED BY A P.E.N.G.
 - SHOULD A RETAINING WALL BE REQUIRED, THE TOP OF WALL ELEVATIONS SHALL BE SET 150mm ABOVE THE PROPOSED SIDE YARD SWALES.
 - RETAINING WALLS 0.6m IN HEIGHT OR GREATER REQUIRE CONSTRUCTION OF A FENCE OR GUARD RAIL AT THE TOP OF THE REAR OF THE WALL. GUARDS FOR RETAINING WALLS SHALL BE DESIGNED AND CONSTRUCTED IN ACCORDANCE WITH THE REQUIREMENTS OF EXTERIOR GUARDS AS CONTAINED IN THE ONTARIO BUILDING CODE.
 - TOP OF FOUNDATION WALLS FOR BUILDINGS SHALL BE 150mm (MIN) ABOVE FINISHED GRADE.
 - DRIVEWAY SLOPES SHALL NOT BE LESS THAN 2% AND NOT MORE THAN 7.0% REVERSED SLOPED DRIVEWAYS IN NEW DEVELOPMENTS ARE NOT PERMITTED.
 - IF GRADING IS REQUIRED ON LANDS ADJACENT TO THE DEVELOPMENT WHICH ARE NOT OWNED BY THE DEVELOPER, THEN THE DEVELOPER MUST OBTAIN WRITTEN PERMISSION FROM THE ADJACENT PROPERTY OWNER TO ALLOW THE DEVELOPER TO GRADE ON THE ADJACENT LANDS, OTHERWISE RETAINING WALLS MUST BE USED.

- THE WRITTEN PERMISSION REQUIRED FROM THE ADJACENT LANDOWNER SHALL BE OBTAINED PRIOR TO ENTERING THE LANDS. SHOULD PERMISSION NOT BE OBTAINED OR IS WITHDRAWN PRIOR TO COMMENCING THE WORK, THEN THE DEVELOPER SHALL LIMIT HIS ACTIVITIES TO THE LIMITS OF THE DEVELOPMENT SITE.
 - DRIVEWAY AND DRIVEWAY APPROACHES SHALL BE LOCATED SUCH THAT HYDRO VAULTS AND OTHER STREET FURNITURE ARE A MIN. OF 1.2m FROM THE PROJECTIONS OF THE OUTSIDE GARAGE WALLS.
 - ANY CHANGES IN GRADES AND CATCH BASINS REQUIRE THE APPROVAL OF THE CITY'S MANAGER OF DEVELOPMENT ENGINEERING.
 - ALL DRIVEWAYS FROM PROPERTY LINES FOR THE FIRST 7.5m SHALL BE WITHIN 5% MAXIMUM GRADE, THEREAFTER, ALL DRIVEWAYS SHALL BE WITHIN 10% MAXIMUM GRADES.
- COMPACTION REQUIREMENTS**
- UNLESS OTHERWISE NOTED OR DIRECTED BY THE GEOTECHNICAL CONSULTANT, THE FOLLOWING SHALL APPLY:
- ALL BEDDING AND BACKFILL MATERIAL, ROAD SUB-GRADES AND GENERALLY ALL MATERIAL USED FOR LOT GRADING AND FILL SECTIONS, ETC., SHALL BE COMPACTED TO MIN. 98% SPD. ALL MATERIAL SHALL BE PLACED IN LAYERS NOT EXCEEDING 300mm LIFTS.
 - ALL GRANULAR ROAD BASE MATERIALS SHALL BE COMPACTED TO 98% SPD.
 - FOR ALL SEWERS AND WATERMANS IN FILL SECTIONS, THE COMPACTION SHALL BE CERTIFIED BY A GEOTECHNICAL ENGINEER PRIOR TO LAYING OF PIPE.
- SILTATION AND EROSION CONTROL**
- SILTATION CONTROL BARRIERS SHALL BE PLACED AS DETAILED.
 - ALL SILTATION CONTROL MEASURES SHALL BE CLEANED AND MAINTAINED AFTER EACH RAINFALL AS DIRECTED AND TO THE SATISFACTION OF THE CITY OF HAMILTON AND/OR THE HAMILTON CONSERVATION AUTHORITY.
 - ADDITIONAL SILT CONTROL LOCATIONS MAY BE REQUIRED AS DETERMINED BY THE ENGINEER, THE CITY OF HAMILTON AND/OR THE HAMILTON CONSERVATION AUTHORITY.
 - ALL EROSION AND SEDIMENT CONTROL DEVICES MUST BE INSTALLED PRIOR TO DEVELOPMENT AND MAINTAINED THROUGHOUT THE CONSTRUCTION PROCESS, UNTIL ALL DISTURBED AREAS HAVE BEEN RE-ESTABLISHED.
 - ALL EROSION AND SEDIMENT CONTROL DEVICES SHOULD BE INSPECTED MINIMUM WEEKLY, AFTER EVERY RAINFALL AND MAINTAINED AND CLEANED AS REQUIRED.

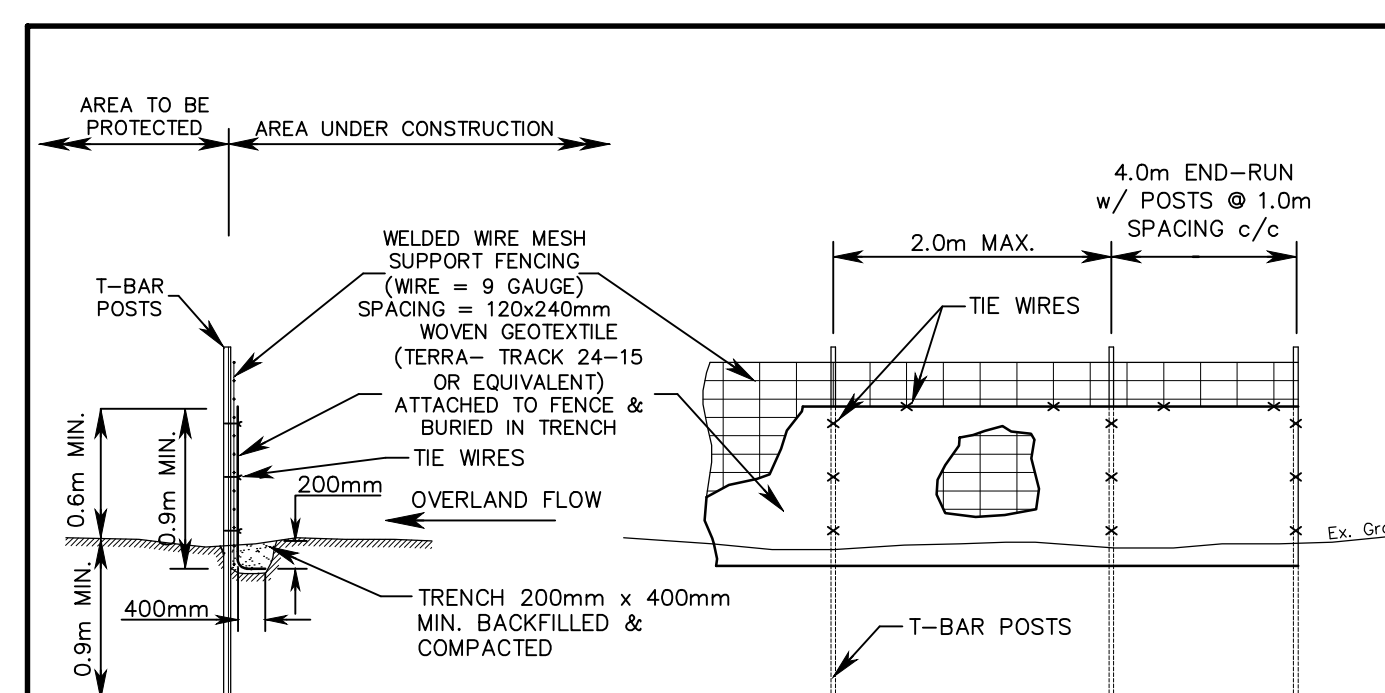

DETAIL 1
HEAVY-DUTY SILT FENCE (PER OPSD 219.130)
SCALE: N.T.S.

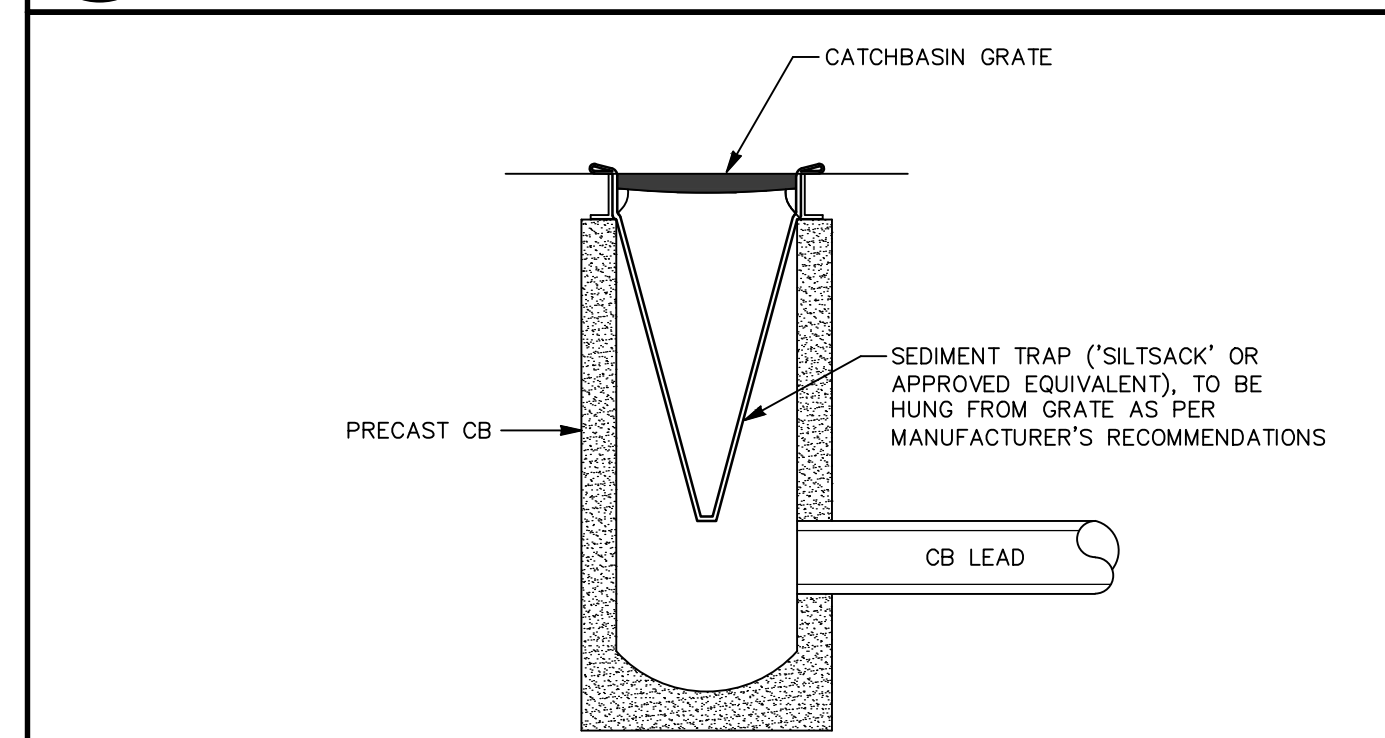

DETAIL 2
STREET CATCH BASIN SEDIMENT TRAP
SCALE: N.T.S.